

17,564



Farmers Electric Cooperative

2000 I-30 E
Greenville, TX 75402

FILED FOR RECORD
at 1:30 o'clock P M

JUN 28 2022

By Becky Landrum
BECKY LANDRUM
County Clerk, Hunt County, Tex.

Wednesday, June 22, 2022

Office of Hunt County Commissioners
PO BOX 1097
Greenville TX 75403

Farmers Electric Cooperative Member: REGGIE HOUSER
Service Order Number: 2022062773

Greetings:

Farmers Electric Cooperative, Inc. is requesting permission to construct electrical power distribution facilities which will cross County Road 2580 which is located 1000' NE of County Road 2582 of in Hunt County, Texas.

Site location map and construction sketches are enclosed. The construction sketch details the proposed work. All road crossings will have a minimum vertical clearance of 22 feet.

If you have any questions, please contact me at any time.

Sincerely,

Mark Simpson

Project Coordinator
msimpson@farmerselectric.coop
Phone 903-461-2458

Submitted by Andrew Taylor
ataylor@farmerselectric.coop
Field Engineering Coordinator

Enclosures

County Approval Section:

Approved: _____

Denied: _____

Authorized Signature: _____

Date: _____

14.4KV



4 ACSR



1000' To CR 2582



1



2



3



CR 2580



100ft



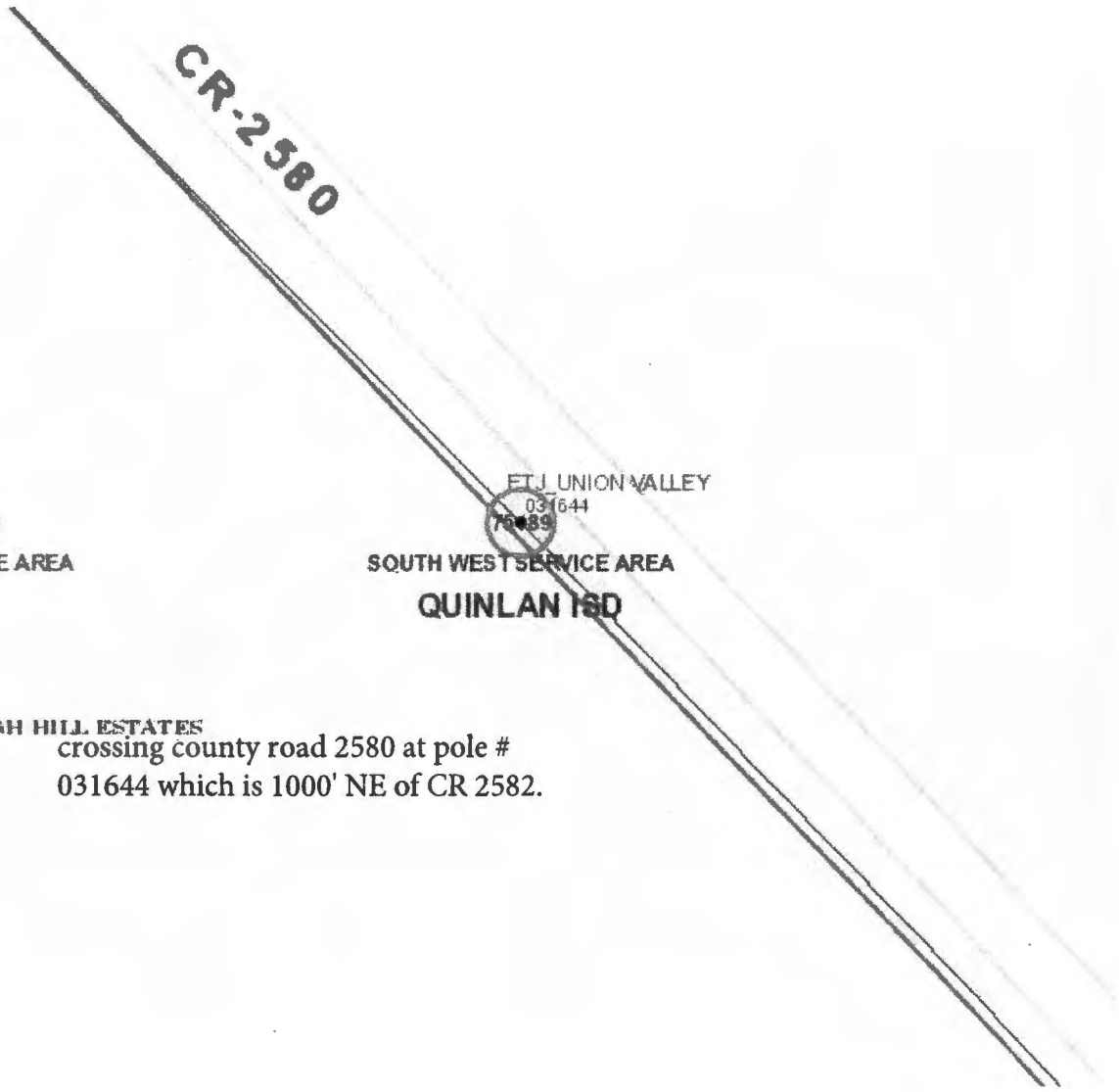

INT
05 0070 2
TALLANT

205
NORTH WEST SERVICE AREA

ET J UNION VALLEY
031644
79089
SOUTH WEST SERVICE AREA
QUINLAN ISD

1

HIGH HILL ESTATES
crossing county road 2580 at pole #
031644 which is 1000' NE of CR 2582.